

# The Tom and Jerry Show

♩ = 175  
Con fuoco!

Hiromi Uehara  
transcription by Tony Williams

**System 1 (Measures 4-5):** The piano part features a rhythmic pattern of eighth and sixteenth notes in the right hand, with a bass line of eighth notes in the left hand. The vocal part enters in measure 4 with a melody of eighth notes. Dynamics include *f* (forte) and *8vb* (eight measures below).

**System 2 (Measures 6-7):** The piano part continues with a similar rhythmic pattern. The vocal part continues its melody. Dynamics include *8vb*.

**System 3 (Measures 9-10):** The piano part features a more complex rhythmic pattern with triplets. The vocal part has a melody with a triplet. Dynamics include *p* (piano) and *8vb*.

**System 4 (Measures 11-12):** The piano part features a complex rhythmic pattern with triplets. The vocal part has a melody with a triplet. Dynamics include *8vb*.

**System 5 (Measures 13-14):** The piano part features a complex rhythmic pattern with triplets. The vocal part has a melody with a triplet. Dynamics include *8vb*.

## 2

2

15

17

17

20

20

21

22

22

25

Measures 25-26 of the musical score. Measure 25 features a treble staff with a complex chordal texture and a bass staff with a steady eighth-note accompaniment. Measure 26 begins with a treble staff melodic line and a bass staff with a single eighth note, followed by a whole rest. The dynamic marking *sp* is present above the treble staff in measure 26.

27

*mf*

*\*played an E*

\*played an E

29

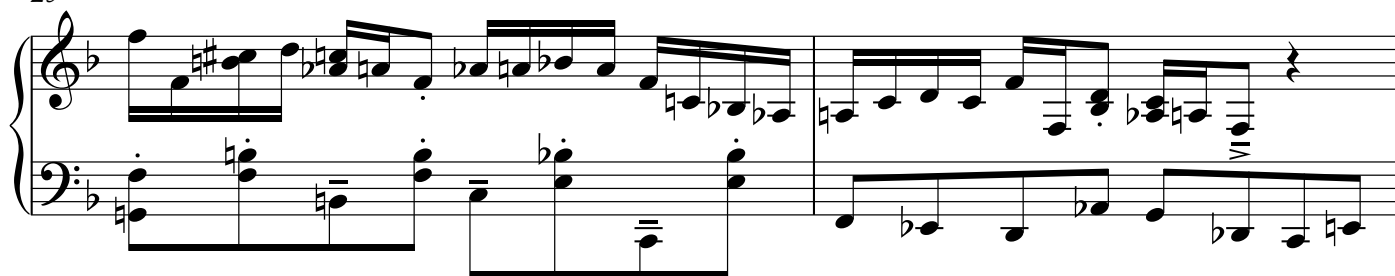

31

33

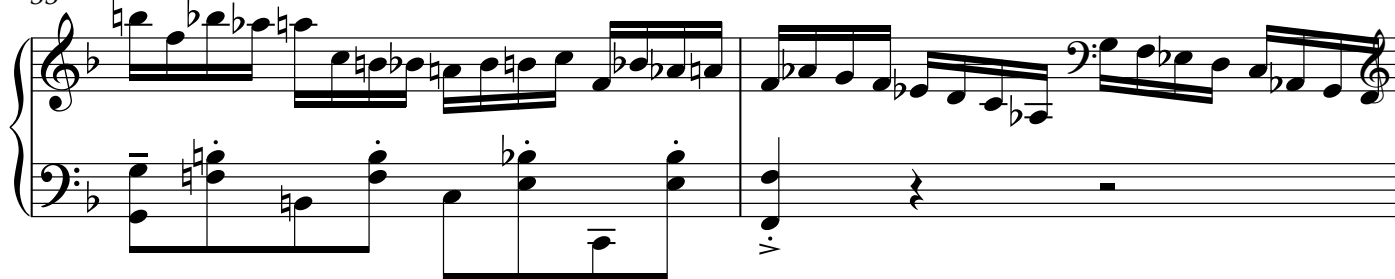

35

37

39

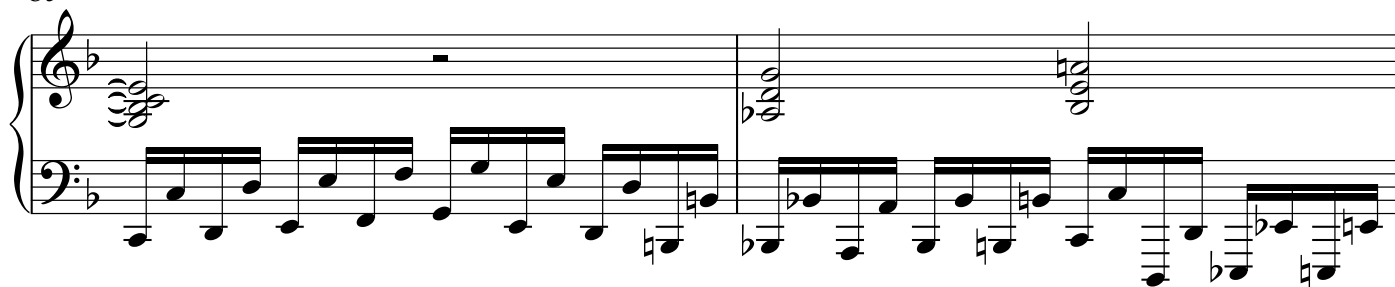

# The Tom and Jerry Show

4

41

Measures 41-42 of the musical score. Measure 41 features a treble clef with a whole rest and a bass clef with a continuous eighth-note accompaniment. Measure 42 continues the bass clef accompaniment with a melodic line in the treble clef.

43

Measures 43-45 of the musical score. Measure 43 begins with a forte (*f*) dynamic and features a treble clef with eighth-note chords and a bass clef with a steady eighth-note accompaniment. Measures 44 and 45 continue this pattern with melodic development in the treble.

46

Measures 46-48 of the musical score. Measure 46 shows a treble clef with eighth-note chords and a bass clef with a steady eighth-note accompaniment. Measures 47 and 48 continue the melodic and harmonic progression.

49

Measures 49-51 of the musical score. Measure 49 features a treble clef with a rapid sixteenth-note run marked *f* and *spp*, and a bass clef with a single note. Measure 50 continues the sixteenth-note run in the treble. Measure 51 features a treble clef with a melodic line marked *mp* and a bass clef with a steady eighth-note accompaniment.

52

Measures 52-53 of the musical score. Measure 52 features a treble clef with a melodic line and a bass clef with a steady eighth-note accompaniment. Measure 53 continues the melodic and harmonic progression.

54

Measures 54-55 of the musical score. Measure 54 features a treble clef with a melodic line and a bass clef with a steady eighth-note accompaniment. Measure 55 continues the melodic and harmonic progression, ending with a final chord in the treble.

56

*p*

58

60

*mf* 3

62

*mf* 3

64

*ff* *mp* *> smash*

66

*mf*

\*played an E $\sharp$

# The Tom and Jerry Show

6

*thank the jazz Gods*

68

3

70

72

*lean on last beat  
of each bar*

*mp*

74

*smash*

76

*8va*

3

78

80

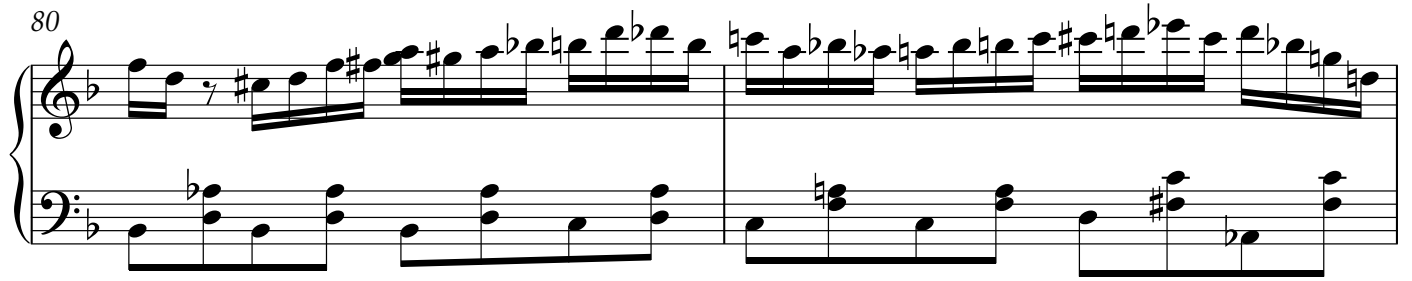

82

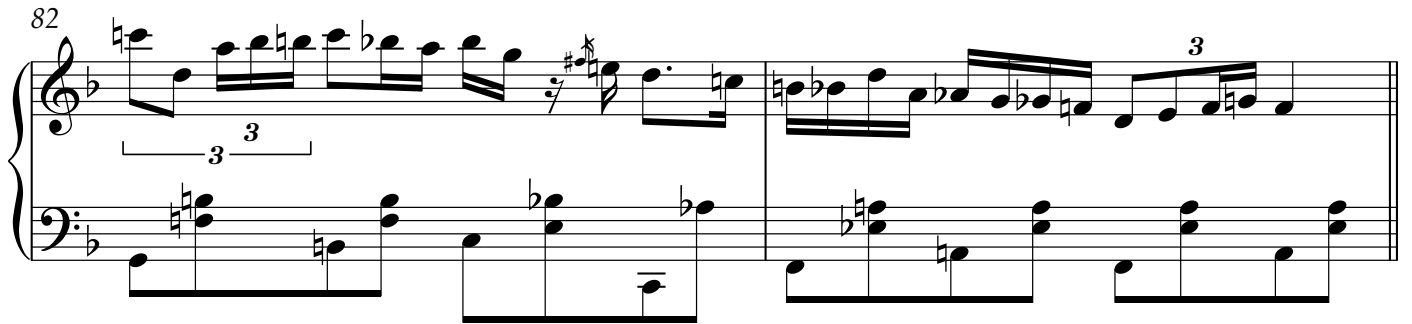

84

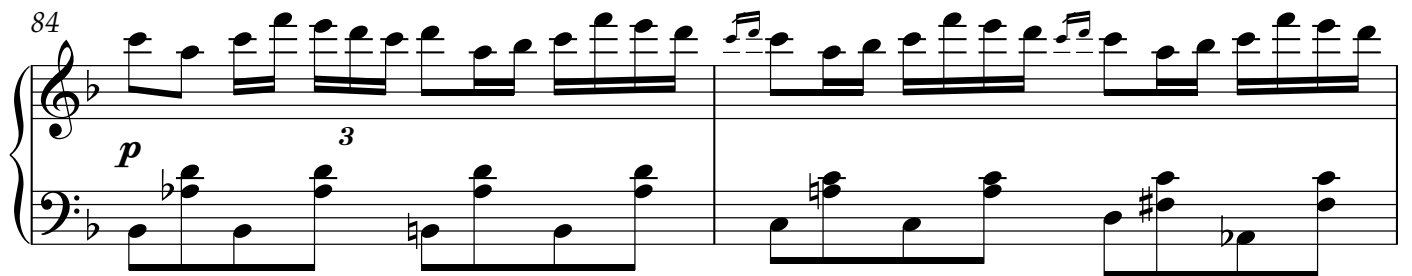

86

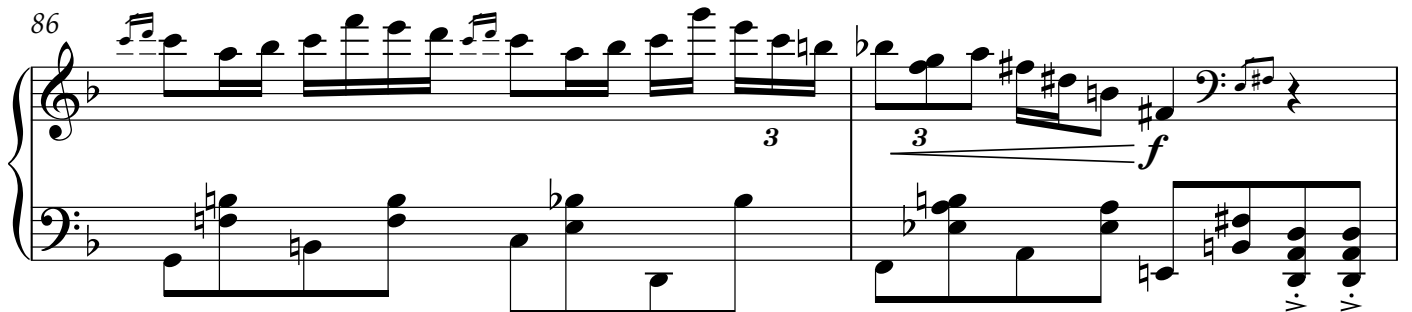

88

okay then..

90

# The Tom and Jerry Show

8

92

94

turn scale into  
a slide

8va

♩ = 185

97

99

102

rit.

a bit slower,  
feel time freely

104

whole tone scale,  
or just slide up

# The Tom and Jerry Show

9

♩ = ca. 100

106

8va  
lay back

108

take your time

110

♩ = 200

*p*

112

*f*

114

8va

*fff*

8va

*ff*

*ff*