

**These ornaments aren't played exactly
as written - I recommend listening
to the recording for the exact phrasing*

Satin Doll

as played by Michel Petrucciani

♩ = 150

Easy swing

Duke Ellington
transcription by Tony Williams

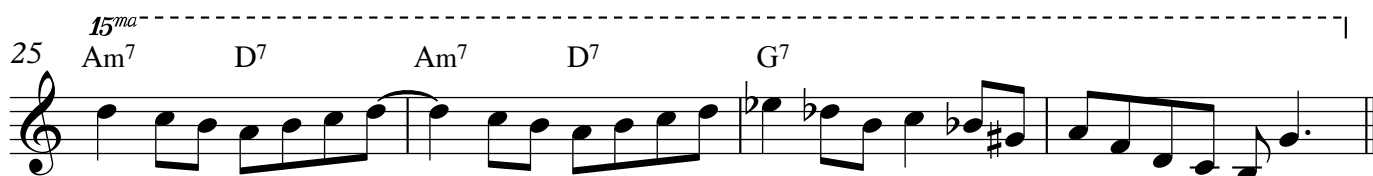
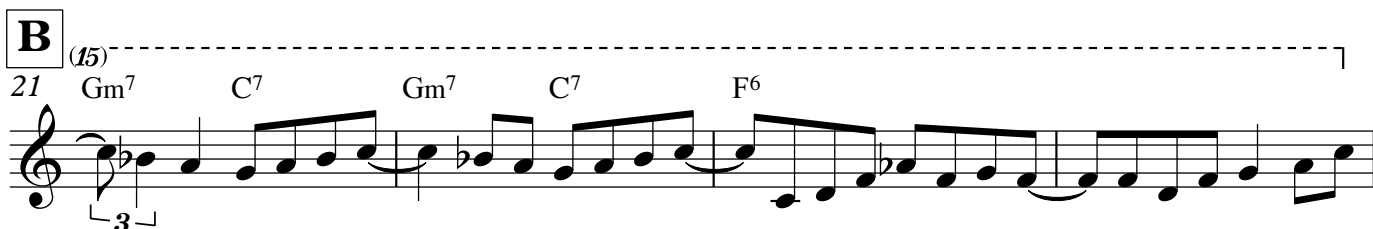
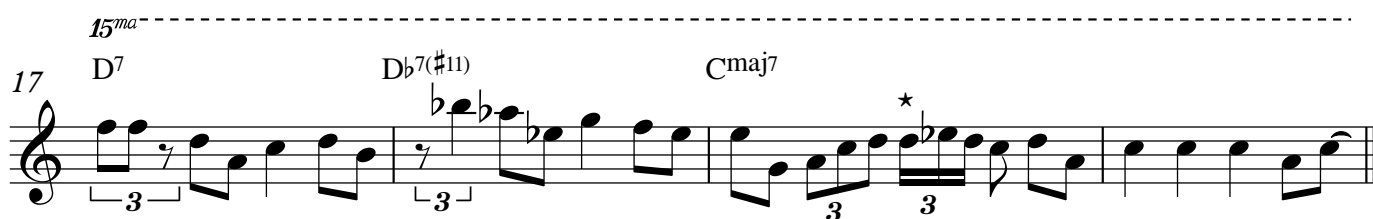
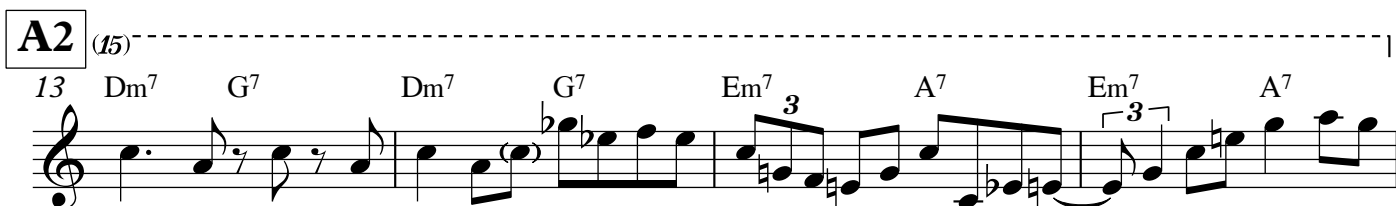
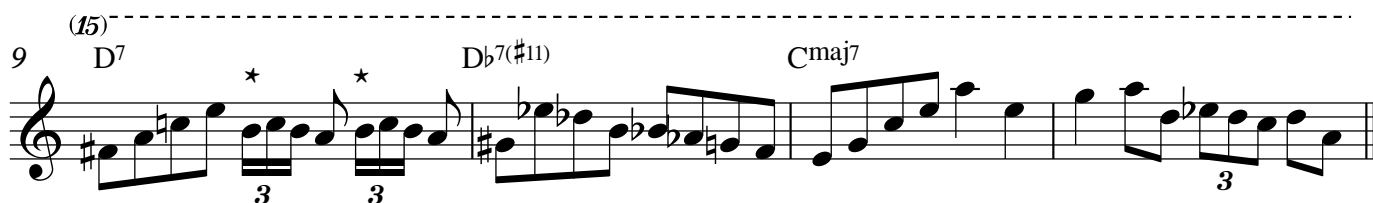
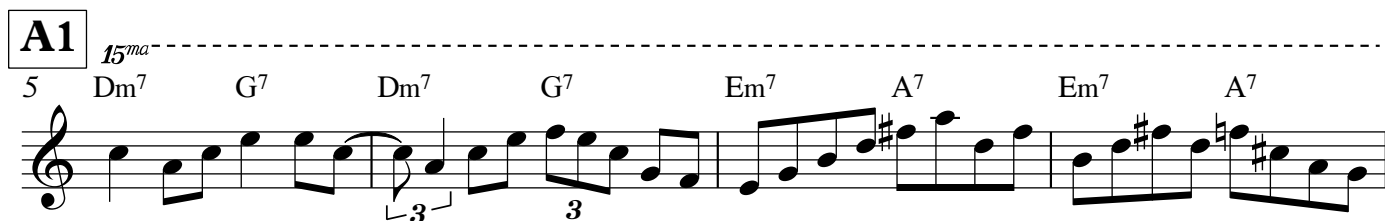
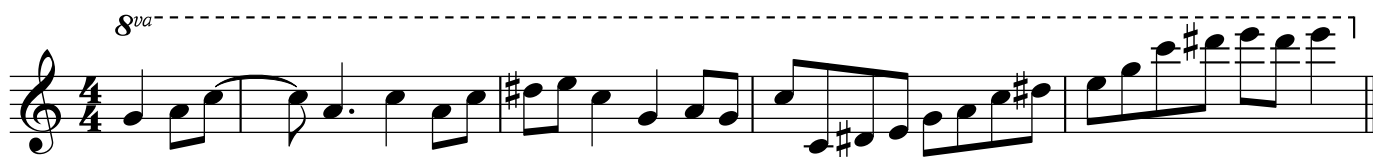

Satin Doll

2 **A3** 8^{va}

29 Dm⁷ G⁷ Dm⁷ G⁷ Em⁷ A⁷ Em⁷ A⁷

(8)

33 D⁷ D^b7(#11) Cmaj⁷

A1 (8)

37 Dm⁷ G⁷ Dm⁷ G⁷ Em⁷ A⁷ Em⁷ A⁷

(8)

41 D⁷ D^b7(#11) Cmaj⁷

A2 15^{ma} 8^{va}

45 Dm⁷ G⁷ Dm⁷ G⁷ Em⁷ A⁷ Em⁷ A⁷

(8)

49 D⁷ D^b7(#11) Cmaj⁷
