

BBC Proms 2017

Leo P

baritone sax
♩ = 160

raspy af

A

6

12

17

B

growl

21

25

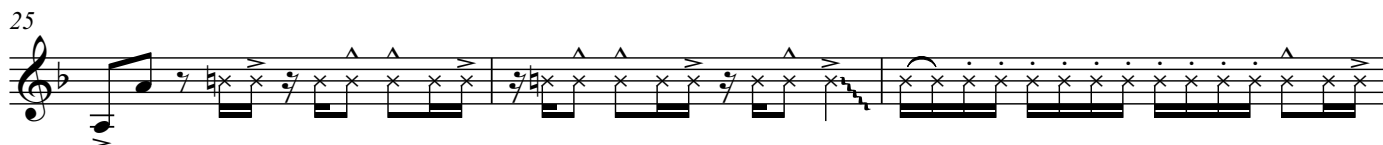

28

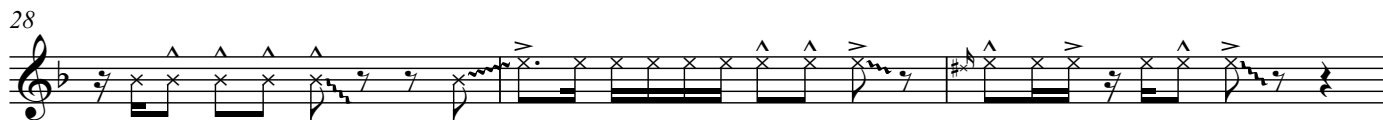

31 *15^{ma}* C

35

39 D *mf*

44

49 E *f*

53

57

61

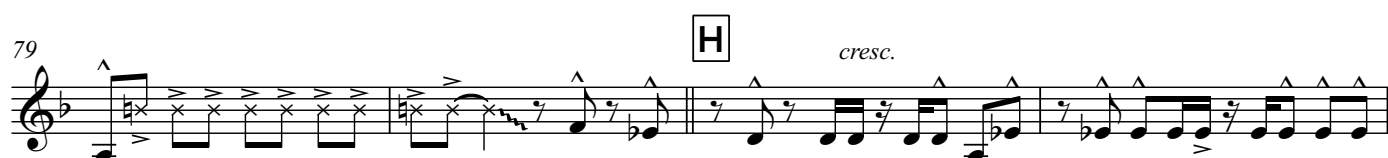

93

97 J

101

104

108 *molto ritardando*

multiphonics

III **K** fast swing! (♩ = 255)

[illegible]

123

