

HOLY GHOST

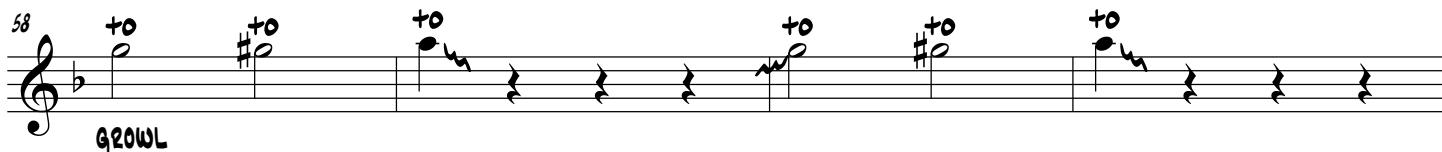
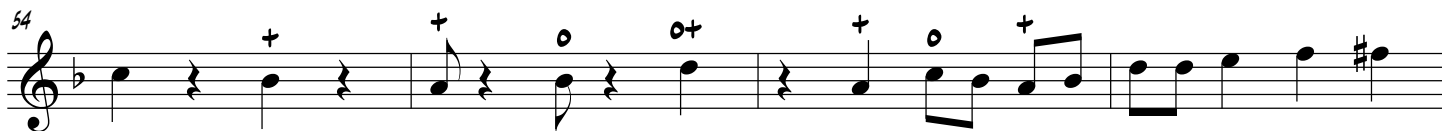
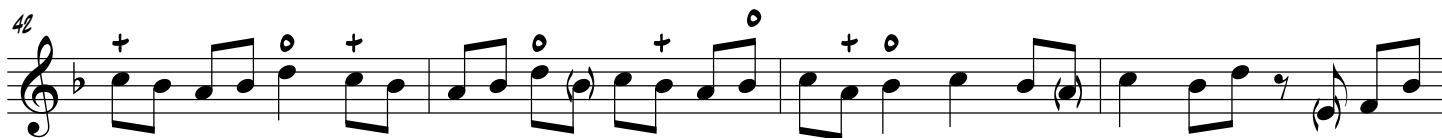
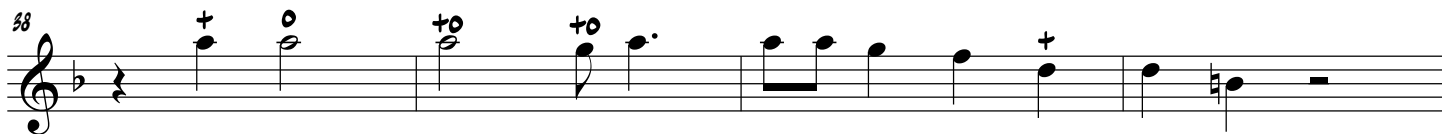
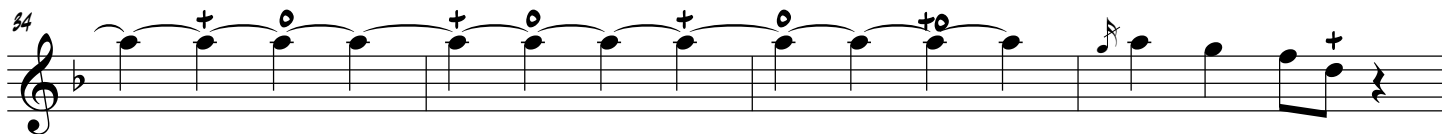

3

74

Exercise 74 is a single staff in treble clef with a key signature of one flat (Bb). The melody consists of eighth and quarter notes with various ornaments (circles and crosses) and slurs. The exercise ends with a double bar line.

82

[illegible]

102

Example 102

106
