

AFTER YOU'VE GONE

PATRICK BARTLEY

5

9

13

17

21

25

29

Chords: G⁶, G⁷, C^Δ7, F7(b5), G^Δ7, B^M7, E7, A7, D7, G⁶, G⁷, C^Δ7, F7(b5), G^Δ7, B^M7, E7, A^M7, E7, A^M7, F7(b5).

AFTER YOU'VE GONE

33 **G^Δ7** **B7/F[♯]** **E^M7** **C^Δ7**

37 **G^Δ7** **E7** **A^M7** **D7**

41 **G⁶** **G7**

45 **C^Δ7** **F7(b5)**

49 **G^Δ7** **B^M7** **E7**

53 **A7** **D7**

57 **G⁶** **G7**

61 **C^Δ7** **F7(b5)**

AFTER YOU'VE GONE

3

65 $G\Delta 7$ $Bm7$ $E7$

69 $A\Delta 7$ $E7$ $A\Delta 7$ $b\tilde{}$ $F7(b5)$

73 $G\Delta 7$ $B7/F\#$ $E\Delta 7$ $C\#o7$

77 $G\Delta 7$ $E7$ $A\Delta 7$ $D7$

81 $G6$ $G7$

85 $C\Delta 7$ $F7(b5)$

89 $G\Delta 7$ $Bm7$ $E7$

93 $A7$ $D7$

AFTER YOU'VE GONE

97 **G⁶** **G⁷**

101 **C^{Δ7}** **F⁷(b5)**

105 **G^{Δ7}** **B^{M7}** **E⁷**

109 **A^{M7}** **E⁷**

111 **A^{M7}** **F⁷(b5)**

113 **G^{Δ7}** **B⁷/F[♯]** **E^{M7}** **C^{♯Δ7}**

117 **G^{Δ7}** **E⁷** **A^{M7}** **D⁷**

121 **G⁶** **G⁷**

AFTER YOU'VE GONE

5

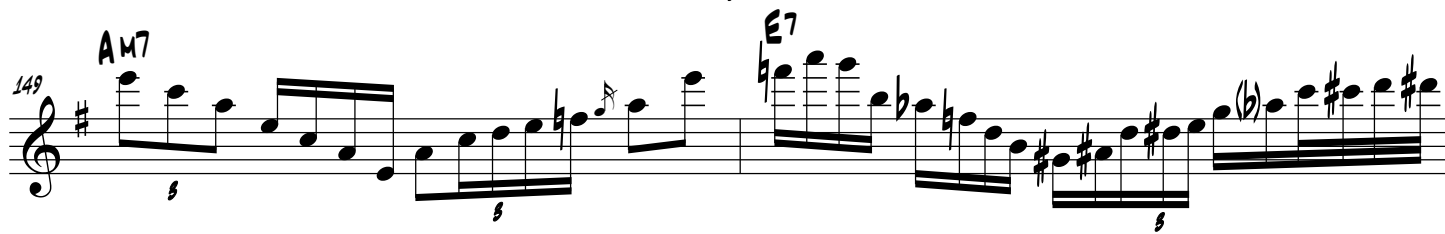

6

AFTER YOU'VE GONE

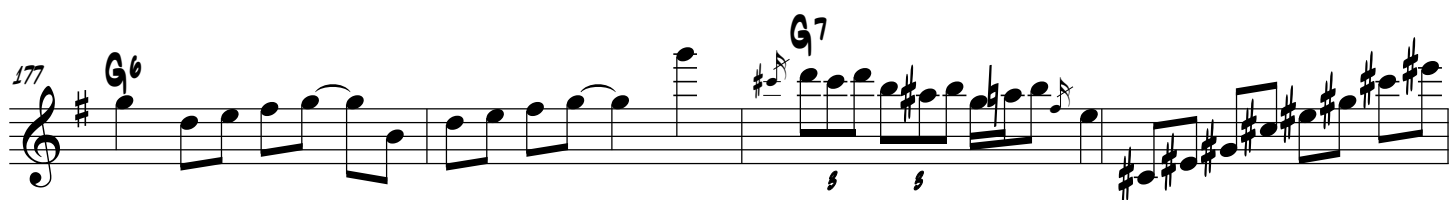
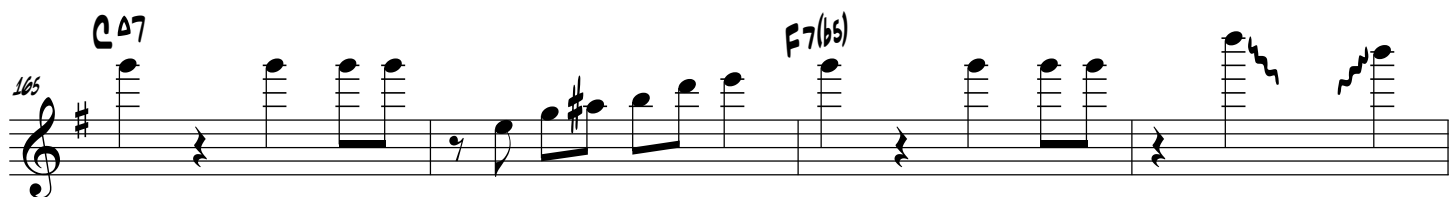

AFTER YOU'VE GONE

7

185 $G\Delta 7$ $Bm7$ $E7$

189 $Am7$ $E7\#9$ $Am7$ $F7(b9)$

193 $G\Delta 7$ $B7/F\#$ $E\Delta 7$ $G\#7$

197 $G\Delta 7$ $E7$ $Am7$ $D7$

201 $G6$ $G7$
